

Program

WasteLCA_3

Life Cycle Assessment for

Waste Management and Resource Optimization

June 5 -10, 2022
Grand Hotel San Michele, Cetraro (Calabria), ITALY

Conference Chairs:
Professors **Umberto Arena** and **Thomas Astrup**

Honorary Chair:
Professor **Morton Barlaz**



Engineering Conferences International
32 Broadway, Suite 314 - New York, NY 10004, USA
Phone: 1 - 212 - 514 - 6760
www.engconfintl.org – info@engconfintl.org

Grand Hotel San Michele
Contrada BOSCO 30
87022 - Cetraro (CS), Italy
Phone: +39-0982-91012
Email: sanmichele@sanmichele.it

Engineering Conferences International (ECI) is a not-for-profit global engineering conferences program, originally established in 1962, that provides opportunities for the exploration of problems and issues of concern to engineers and scientists from many disciplines.

ECI BOARD MEMBERS

Barry C. Buckland, President
Mike Betenbaugh
Joye Bramble
Nick Clesceri
Chetan Goudar
Peter Gray
Michael King
Raymond McCabe
Eugene Schaefer
P. Somasundaran

Chair of ECI Conferences Committee: Nick Clesceri

ECI Technical Liaison for this conference: Franco Berruti

ECI Executive Director: Barbara K. Hickernell

ECI Associate Director: Kevin M. Korpics

Conference Chairs

Professor **Umberto Arena**

Full professor of Waste Management and Industrial Pollution Control Engineering
University of Campania “Luigi Vanvitelli”, Italy

Professor **Thomas Astrup**

Full Professor of Environmental Engineering
Denmark Technical University, Denmark

Honorary Chair

Professor **Morton Barlaz**

Distinguished University Professor and Head Dept. of Civil, Construction and Environmental
Engineering North Carolina State University, USA

Scientific Advisory Committee (SAC)

Professor **Dezhen Chen** (Tongji University, China)

Professor **Roland Clift** (University of Surrey, UK)

Dr. **Anders Damgaard** (Technical University of Denmark)

Professor **Mario Grosso** (Politecnico of Milan, Italy)

Professor **Paulo Ferrao** (Instituto Superior Técnico, Portugal)

Professor **James W. Levis** (North Carolina State University, USA)

Professor **Lidia Lombardi** (University “Niccolò Cusano”, Italy)

Professor **Antonio Massarutto** (University of Udine, Italy)

Ms. **Susan Thorneloe** (Environmental Protection Agency, USA)

Dr. **Davide Tonini** (EC-Joint Research Centre, Spain)

Technical Organizing Committee (TOC)

Dr. **Filomena Ardolino** (University of Campania “Luigi Vanvitelli”, Italy), Head of the TOC

Dr. **Noemi Arena** (Arup, United Kingdom)

Dr. **Giovanni Francesco Cardamone** (University of Campania “Luigi Vanvitelli”, Italy)

Dr. **Concetta Lodato** (Technical University of Denmark)

Miss **Annarita Palladini** (University of Campania “Luigi Vanvitelli”, Italy)

Dr. **Francesco Parrillo** (University of Campania “Luigi Vanvitelli”, Italy)

Previous conferences in this series

Life Cycle Assessment and Other Assessment Tools for Waste Management and Resource Optimization

June 5 -10, 2016

Cetraro (Calabria), ITALY

Conference Chairs:

Professors Umberto Arena, Paola Lettieri and Thomas Astrup

WasteLCA_2, 2nd Conference on Life Cycle Assessment for Waste Management

June 18-22, 2018

Copenhagen, Denmark

Conference Chairs:

Professors Umberto Arena and Thomas Astrup

Conference Sponsors

PRODEVAL EUROPE S.p.A. (www.prodeval.com/en)



CONAI, Italian Consortium for Packaging (www.conai.org)



ESPERTI NEL TRATTAMENTO E NEL RECUPERO DEL BIOGAS

*Soluzioni innovative e su misura per la produzione e la
distribuzione di biometano*

30 anni di esperienza

Prodotti di qualità comprovata

Un servizio clienti riconosciuto e strutturato

con un team dedicato, hotline e ipervisione

24/7



PRODEVAL Italia
Via Lungobisagno Istria n. 39 C Rosso
16141 - Genova (GE)
+390 102 921 824

>300

impianti

worldwide entro la fine
del 2022

45%
quota di mercato
in Francia

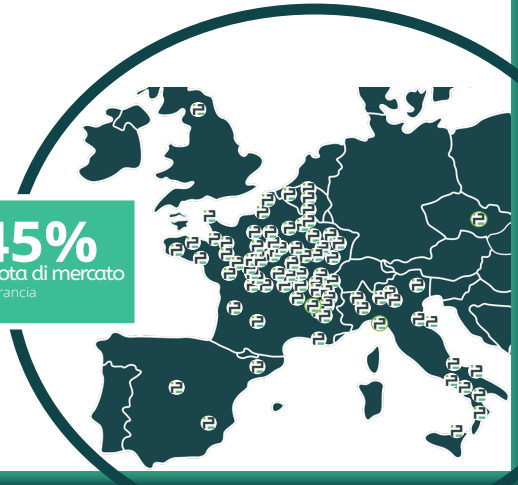

Sunday, June 5, 2022

16:30 – 18:30	Conference Check-in
17:00 – 18:00	Meeting of Scientific Advisory and Technical Organizing Committees
19:15 – 20:00	<i>Welcome Reception</i>
20:30 – 21:45	<i>Welcome Dinner (Restaurant of the of Grand Hotel San Michele)</i>

IMPORTANT NOTES

- *Please wear your masks except while eating or drinking. There is ample space in the conference room to practice physical distancing. All conference participants have been vaccinated but should you feel ill during the conference, please remain in your room and make arrangements for a Covid test. If you get negative results, you may rejoin the group.*
- *All contributions have ten minutes for oral presentation (and five minutes for questions and discussion) and more time for further discussion at the poster session in the evening. This will allow intensive discussion of the technical materials presented.*
- *Speakers: Please have your presentation loaded onto the conference computer prior to the session start (preferably the day before), and please leave at least five minutes for questions and discussion.*
- *Posters: Please put your posters on the poster boards in the dedicated area in the afternoon of the day of your presentation and remove them at the end of the evening discussion session. **The template for the poster is free, but the size should be 84 cm (width) x 119 cm (height).** Please take into account that there is no possibility to print posters at the conference.*
- *Audiotaping, videotaping and photography of presentations are prohibited.*
- *Please do not smoke at any conference functions.*
- *Turn your cellular telephones to vibrate or off during technical sessions.*
- *Lunches of Tuesday, Wednesday and Thursday are organized in the restaurant of the Hotel and in that of the Hotel private beach. Please give your choice at the registration desk during the coffee break.*
- *Coffee breaks are organized in the terrace of the Hotel.*
- *A visit to the beautiful organic farm (44 hectares) of the Grand Hotel San Michele is scheduled on Wednesday afternoon. Guests/accompanying persons may also have the possibility for an excursion by bus to visit interesting sites along the Calabria Tyrrhenian coast.*
- *Should you need a Covid test in order to travel to your next destination, please inform the reception desk at the hotel as they are able to make such arrangements.*

Monday, June 6, 2022

07:30 – 08:30	<i>Breakfast (Terrace of Grand Hotel San Michele)</i>
08:30 – 09:00	Welcome and Conference Overview
09:00 – 09:45	PLENARY LECTURE (Chairman: <u>Prof. Umberto Arena</u>) Thomas Christensen (Dept. Env. and Res. Engineering., DTU, Denmark) Why do we still need LCA-modelling in waste management?

TOPIC 1: MUNICIPAL SOLID WASTE MANAGEMENT

	Chairman: <u>Prof. Umberto Arena</u> , University of Campania “Luigi Vanvitelli”
09:45 – 10:00	133_ Collection system's impact on environmental performance of the waste management system Kari Anne Lyng , NORSUS, Norway
10:00 – 10:15	170_ Life cycle assessment of multi-loop recycling: Opportunities and Challenges Gloria Moscatelli , Denmark Technical University, Lyngby, Denmark
10:15 – 10:30	145_ Evaluation of the Environmental Feasibility of HTC Applied to the Organic Fraction Mechanically Separated from MSW Lidia Lombardi , Niccolò Cusano University, Italy
10:30 – 11:15	<i>Coffee Break (Terrace of Grand Hotel San Michele)</i>
	Chairman: <u>Thomas H. Christensen</u> , Denmark Technical University
11:15 – 11:30	124_ The environmental impact of wasting recoverable nutrients from treated sewage sludge for agricultural use: A Life cycle assessment for a circular economy Esra Aleisa , Kuwait University
11:30 – 11:45	129_ LCA-assisted conception of a digestate recovery by micro-algae production Jean-Romain Bautista Angeli , INRAE, France
11:45 – 12:00	153_ Life cycle environmental impact assessment of sludge treatment technologies based on uncertainty analysis Huimin Chang , Beijing Normal University, China
12:00 – 12:15	110_ Data quality of organic waste characteristics in life cycle assessment of waste management: a review Nomena Ravoahangy , Polytechnique Montréal, CIRAI, Canada
12:30 – 14:00	<i>Lunch (Restaurant of Grand Hotel San Michele)</i>
14:00 – 16:45	Free time /ad hoc sessions
16:45 – 17:15	<i>Afternoon Refreshments (Terrace of the Grand Hotel San Michele)</i>

TOPIC 2: PLASTICS WASTE CIRCULARITY

	Chairman: <u>Prof. Mario Grosso</u> , Milan Polytechnic
17:15 – 17:30	165_ Challenges of implementing new technologies in future waste management – example of chemical recycling Martyna Solis , Denmark Technical University, Lyngby, Denmark
17:30 – 17:45	160_ Technical and environmental performances of alternative thermochemical treatments for mixed plastics waste Filomena Ardolino , University of Campania, Italy
17:45 – 18:00	156_ Potential Circularity of Plastic in Europe – Dynamic MFA of PET, PE & PP Flows Marie K. Eriksen , Denmark Technical University, Lyngby, Denmark
18:00 – 18:15	121_ Analysis of plastic waste circularity through LCA Andres Font , Universidad de Alicante, Spain
18:15 – 18:30	132_ Analysing the environmental performance and improvement factors of plastic packaging recycling systems Pieter Callewaert , NORSUS, Norway
20:00 – 21:30	<i>Dinner (Restaurant of the Grand Hotel San Michele): Calabrian event</i>
21:30 – 22:30	Poster session with social hour

Tuesday, June 7, 2022

07:30 – 08:45	<i>Breakfast (Terrace of Grand Hotel San Michele)</i>
08:45 – 09:30	<p>PLENARY LECTURE (Chairman: <u>Prof. Thomas Astrup</u>)</p> <p>Antonio Massarutto (Dept. of Economic and Statistic Sciences, University of Udine, Italy)</p> <p>Economic evaluation of externalities in waste management LCC studies: state-of-art, perspective and open issues</p>

TOPIC 3: NEW ASSESSMENT TOOLS FOR WASTE AND RESOURCE MANAGEMENT AND PLANNING

	Chairman: <u>Prof. Thomas Astrup</u> , Denmark Technical University
9:30 – 09:45	<p>150_Improving the Representation of Solid Waste Management in the Ecoinvent Database</p> <p>Avraam Symeonidis, Ecoinvent, Switzerland</p>
09:45 – 10:00	<p>173_Indicators for selecting between alternatives in comparative LCA of waste management systems</p> <p>Valentina Bisinella, Denmark Technical University, Lyngby, Denmark</p>
10:00 – 10:15	<p>126_An LCA-based performance indicator for plastic packaging waste management systems</p> <p>Sarah Schmidt, University of Kassel, Germany</p>
10:15 – 10:30	<p>175_Supporting a circular economy strategy in South Tyrol, Italy: Integrated life-cycle energy and greenhouse gas analysis</p> <p>Joana Bastos, Eurac Research, Italy</p>
10:30 – 11:15	<i>Coffee Break (Terrace of Grand Hotel San Michele)</i>
	Chairman: <u>Prof. Anders Damgaard</u> , Denmark Technical University
11:15 – 11:30	<p>152_ Evaluation of the cross-media effects of new emission limit values for waste-to-energy plants via a combination of process modelling and life cycle assessment</p> <p>Alessandro Dal Pozzo, University of Bologna, Italy</p>
11:30 – 11:45	<p>164_ Measuring Recycling and Recycled Content Benefits in LCA - Implications for Policy Design</p> <p>Sofia Carvalho, 3drivers – Engineering, Innovation and Environment; Instituto Superior Técnico de Lisboa, Portugal</p>
11:45 – 12:00	<p>154_ Development of a regionalized recycling LCA collaborative tool</p> <p>Arianne Provost-Savard, Polytechnique Montréal, Canada</p>
12:00 – 12:15	<p>108_Environmental aspects of the implementation of MSWI fly ash treatment methods in the Czech Republic</p> <p>Monika Vitvarova, University of Chemistry and Technology Prague, Czech Republic</p>
12:30 – 14:00	<i>Lunch (Hotel private beach or restaurant of the Grand Hotel San Michele)</i>
14:00 – 17:00	Free time / <i>ad hoc</i> sessions
17:00 – 17:30	<i>Afternoon Refreshments (Terrace of the Grand Hotel San Michele)</i>

TOPIC 4: MSW MANAGEMENT PLANNING

	Chairman: <u>Prof. Giulia Costa</u> , University of Rome "Tor Vergata"
17:15 – 17:30	174_ Climate change impact of the development in household waste management in China Thomas H. Christensen , Denmark Technical University, Lyngby, Denmark
17:30 – 17:45	171_ System Level Life Cycle Assessment Models for EU and National Waste Management Josefine H. Sund , Denmark Technical University, Lyngby, Denmark
17:45 – 18:00	143_ The influence of energy output and substitution on the environmental impact of waste-to-energy operations Lizzie Boakes , KU Leuven, Belgium
18:00 – 18:15	144_ Environmental Sustainability of Municipal Waste Thermochemical Conversion Technologies Lidia Lombardi , Niccolò Cusano University, Italy
18:15 – 18:30	199_ LCA of the improvement potential for construction and demolition waste: The role of site specificity and quality Anders Damgaard , Denmark Technical University, Lyngby, Denmark
20:00 – 21:30	<i>Dinner (Restaurant of the Grand Hotel San Michele)</i>
21:30 – 22:30	Poster session with social hour

Wednesday, June 8, 2022

07:45 – 08:45	<i>Breakfast</i>
08:45 – 09:30	PLENARY LECTURE (Chairman: <u>Prof. Roland Clift</u>) Marzia Traverso (Inst. of Sustainability in Civil Engineering, RWTH Aachen University, Germany) Social Life Cycle Assessment of formal and informal recycling sector

TOPIC 5 SOCIAL AND SUSTAINABILITY LIFE CYCLE ASSESSMENT

	Chairman: <u>Prof. Antonio Massarutto</u> , University of Udine
09:30 – 09:45	134_ Assessing social implications of circular economy by integrating circularity in S-LCA Anna Luthin , RWTH Aachen University, Germany
09:45 – 10:00	148_ A preliminary social assessment of innovative management options for mixed and hazardous plastics waste Filomena Ardolino , University of Campania, Italy
10:00 – 10:15	107_ LCT as Lever to Overcome Barriers in Areas Suffering from NIMBY Syndrome: The Case Study of Campania Region in Southern Italy Giovanni De Feo , University of Salerno, Italy
10:15 – 10:30	128_ An environmental, economic, and social evaluation of the production of animal feed from food waste: A Life Cycle Assessment Alla Alsaleh , Kuwait University, Kuwait
10:30-11:15	<i>Coffee Break (Terrace of Grand Hotel San Michele)</i>

TOPIC 6 RESOURCE OPTIMIZATION

	Chairman: <u>Prof. David Laner</u> , University of Kassel
11:15 – 11:30	158_ Prospective dynamic resource assessment of circular economy solutions: the case of batteries in the mining sector Harald Helander , Chalmers University of Technology, Sweden
11:30 – 11:45	167_ Insights from applying different assessment methods for metals resource use Maria Ljunggren Söderman , Chalmers University of Technology, Sweden
11:45 – 12:00	142_ Life Cycle Assessment of Alkali Activated Cement compared to Ordinary Portland Cement Anna Alfocea-Roig , University of Barcelona, Spain
12:00 – 12:15	109_ Repair for high-voltage electric motors: energy efficiency vs resource use? Adeline Jerome , Chalmers University of Technology, Sweden
13:00 – 14:30	<i>Lunch (Hotel private beach or restaurant of the Grand Hotel San Michele)</i>
16:00 – 17:00	2nd Meeting on multi-loop recycling
17:15 – 19:00	<i>Visit to the San Michele organic farm with degustation of wine and local products</i>
20:00 – 21:15	<i>Dinner (Restaurant of the Grand Hotel San Michele): Pizza event</i>
21:15 – 22:30	Poster Session with Social Hour

Thursday, June 9, 2022

07:45 – 08:45	<i>Breakfast</i>
08:45 – 09:30	PLENARY LECTURE (Chairman: <u>Maria Ljunggren Söderman</u>) Roland Clift (British Columbia, Canada and University of Surrey, UK) Dynamics of Stocks and Flows in a Regenerative Economy

TOPIC 7 AGRICULTURAL, FOOD AND FORESTRY WASTE MANAGEMENT

	Chairman: <u>Prof. Maria Ljunggren Söderman</u> , Chalmers University of Tech.
09:30 – 09:45	111_ LCA of food waste management in Italy, with a special focus on the effect of the bags used for the collection Mario Grosso , Milan Polytechnic, Italy
09:45 – 10:00	162_ Evaluating carbon balance of wood cascading – the need for accounting storage period and rate of carbon uptake Kranti Navare , KU Leuven, Belgium
10:00 – 10:15	139_ Environmental and economic sustainability of agricultural waste collection and valorization Giuseppe Vignali , University of Parma, Italy
10:15 – 10:30	151_ Forestry Waste in British Columbia - overcoming bad habits and perverse life cycle accounting Roland Clift , British Columbia, Canada and University of Surrey, UK
10:30-11:15	<i>Coffee Break (Terrace of Grand Hotel San Michele)</i>

TOPIC 8 BIOREFINERY SECTOR

	Chairman: <u>Prof. Esra Aleisa</u> , Kuwait University
11:15 – 11:30	172_ Assessment of technologies and scenarios for biogas management in Denmark Anna Sofie Varling , Denmark Technical University, Lyngby, Denmark
11:30 – 11:45	178_ BBCircle – Life Cycle Assessment for innovative biorefinery process evaluation Lidia Lombardi , Niccolò Cusano University, Italy
11:45 – 12:00	168_ Environmental assessment of different integrated biorefinery scenarios using walnut shells as a source for lignin production Beatriz Santiago , CRETUS Institute, Spain
12:00 – 12:15	155_ Environmental assessment framework for bio-based methane production via anaerobic digestion, gasification, and gas upgrading Concetta Lodato , Denmark Technical University, Lyngby, Denmark
12:15 – 12:30	141_ The Biofactory: Life Cycle Sustainability Assessment for Promoting Circular Economies in Wastewater Treatment Madeline Furness , University of Canterbury, United Kingdom
12:30 – 12:45	146_ Critical review on life cycle assessment of bio-based platform molecules: sustainability metrics of novel technologies

	Jorge Blanco , Rey Juan Carlos University, Spain
13:15 – 14:15	<i>Lunch (Hotel private beach or restaurant of the Hotel)</i>
14:30 – 17:00	Free time / <i>ad hoc</i> sessions

TOPIC 9 EMERGING TECHNOLOGIES

	Chairman: <u>Prof. Lidia Lombardi</u> , Niccolò Cusano University
17:15 – 17:30	157_ Life cycle analysis of different biochar production processes for simultaneous waste management and carbon capture credits Franco Berruti , ICFAR/Western University, Canada
17:30 – 17:45	149_ Advanced Thermochemical Conversion of Various Waste Feedstocks with CCS for Clean Hydrogen Production - a Life Cycle Assessment Suviti Chari , University College London, United Kingdom
17:45 – 18:00	117_ An alternative management scheme for plastics from construction & demolition waste Filomena Ardolino , University of Campania, Italy
18:00 – 18:15	180_ Life cycle impacts of WEEE plastics recycling within the PLAST2bCLEANED project Spela Ferjan , TNO, Netherlands
18:15 – 18:30	161_ LCA for emerging waste treatment technologies: theoretical approach and practical application Christina Tsouti , DRAXIS Environmental SA, Greece
20:00 – 21:15	<i>Gala Dinner (Restaurant of the Grand Hotel San Michele)</i>
21:15 – 22:30	Poster Session with Social Hour

Friday, June 10, 2022

08:00 – 09:00	<i>Breakfast on the terrace of Grand Hotel San Michele</i>
---------------	--

TOPIC 10 INDUSTRIAL WASTE

	Chairman: <u>Roland Clift</u> , University of Surrey
09:00 – 09:15	136_ Environmental and economic analysis to evaluate the valorization process of metallurgical waste and by-products Giovanna Sauve , KU Leuven, Belgium
09:15 – 09:30	127_ The environmental benefits of circular economy strategies in the nuclear industry: A Life Cycle Assessment study Andrea Paulillo , University College London, United Kingdom
09:30 – 09:45	116_ Economic and environmental assessment of lithium-ion battery recycling processes for electric vehicles Giovanni De Feo , University of Salerno, Italy
09:45 – 10:00	169_ Evaluating by LCA the environmental impact savings related to the use of waste incineration bottom ash in porcelain tiles manufacturing: The role of metals recovery Giulia Costa , University of Rome "Tor Vergata", Italy
10:00 – 10:15	125_ Critical choices in Waste LCA – A case study on the treatment of PAH-rich road debris David Laner , University of Kassel, Germany
10:15 – 10:30	131_ Prospective life cycle assessment for nickel slag valorization by mineral carbonation Eva Quéheille , Gustave Eiffel University, France
10:30 – 11:45	Poster Session and Coffee Break (<i>Terrace of Grand Hotel Michele</i>)
11:45 – 12:45	OVERALL DISCUSSION, FEEDBACK, WHAT IS NEXT?, CONCLUDING REMARKS AND CLOSING OF CONFERENCE
12:45 – 14:00	<i>Lunch at the restaurant of the Hotel and Departure</i>

Poster Presentations

1. **Collection system's impact on environmental performance of the waste management system**
Kari Anne Lyng, NORSUS, Norway
2. **Life cycle assessment of multi-loop recycling: Opportunities and Challenges**
Gloria Moscatelli, Denmark Technical University, Lyngby, Denmark
3. **Evaluation of the Environmental Feasibility of HTC Applied to the Organic Fraction Mechanically Separated from MSW**
Lidia Lombardi, Niccolò Cusano University, Italy
4. **The environmental impact of wasting recoverable nutrients from treated sewage sludge for agricultural use: A Life cycle assessment for a circular economy**
Esra Aleisa, Kuwait University
5. **LCA-assisted conception of a digestate recovery by micro-algae production**
Jean-Romain Bautista Angeli, INRAE, France
6. **Life cycle environmental impact assessment of sludge treatment technologies based on uncertainty analysis**
Huimin Chang, Beijing Normal University, China
7. **Data quality of organic waste characteristics in life cycle assessment of waste management: a review**
Nomena Ravoahangy, Polytechnique Montréal, CIRAIG, Canada
8. **Challenges of implementing new technologies in future waste management – example of chemical recycling**
Martyna Solis, Denmark Technical University, Lyngby, Denmark
9. **Technical and environmental performances of alternative thermochemical treatments for mixed plastics waste**
Filomena Ardolino, University of Campania, Italy
10. **Potential Circularity of Plastic in Europe – Dynamic MFA of PET, PE & PP Flows**
Marie K. Eriksen, Denmark Technical University, Lyngby, Denmark
11. **Analysis of plastic waste circularity through LCA**
Andres Font, Universidad de Alicante, Spain
12. **Analysing the environmental performance and improvement factors of plastic packaging recycling systems**
Pieter Callewaert, NORSUS, Norway
13. **Improving the Representation of Solid Waste Management in the Ecoinvent Database**
Avraam Symeonidis, Ecoinvent, Switzerland
14. **Indicators for selecting between alternatives in comparative LCA of waste management systems**
Valentina Bisinella, Denmark Technical University, Lyngby, Denmark

15. **An LCA-based performance indicator for plastic packaging waste management systems**
Sarah Schmidt, University of Kassel, Germany
16. **Supporting a circular economy strategy in South Tyrol, Italy: Integrated life-cycle energy and greenhouse gas analysis**
Joana Bastos, Eurac Research, Italy
17. **Evaluation of the cross-media effects of new emission limit values for waste-to-energy plants via a combination of process modelling and life cycle assessment**
Alessandro Dal Pozzo, University of Bologna, Italy
18. **Measuring Recycling and Recycled Content Benefits in LCA - Implications for Policy Design**
Sofia Carvalho, 3drivers – Engineering, Innovation and Environment; Instituto Superior Técnico de Lisboa, Portugal
19. **Development of a regionalized recycling LCA collaborative tool**
Arianne Provost-Savard, Polytechnique Montréal, Canada
20. **Environmental aspects of the implementation of MSWI fly ash treatment methods in the Czech Republic**
Monika Vitvarova, University of Chemistry and Technology Prague, Czech Republic
21. **Climate change impact of the development in household waste management in China**
Thomas H. Christensen, Denmark Technical University, Lyngby, Denmark
22. **System Level Life Cycle Assessment Models for EU and National Waste Management**
Josefine H. Sund, Denmark Technical University, Lyngby, Denmark
23. **The influence of energy output and substitution on the environmental impact of waste-to-energy operations**
Lizzie Boakes, KU Leuven, Belgium
24. **Environmental Sustainability of Municipal Waste Thermochemical Conversion Technologies**
Lidia Lombardi, Niccolò Cusano University, Italy
25. **LCA of the improvement potential for construction and demolition waste: The role of site specificity and quality**
Anders Damgaard, Denmark Technical University, Lyngby, Denmark
26. **Assessing social implications of circular economy by integrating circularity in S-LCA**
Anna Luthin, RWTH Aachen University, Germany
27. **A preliminary social assessment of innovative management options for mixed and hazardous plastics waste**
Filomena Ardolino, University of Campania, Italy

28. **LCT as Lever to Overcome Barriers in Areas Suffering from NIMBY Syndrome: The Case Study of Campania Region in Southern Italy**
Giovanni De Feo, University of Salerno, Italy
29. **An environmental, economic, and social evaluation of the production of animal feed from food waste: A Life Cycle Assessment**
Alla Alsaleh, Kuwait University, Kuwait
30. **Prospective dynamic resource assessment of circular economy solutions: the case of batteries in the mining sector**
Harald Helander, Chalmers University of Technology, Sweden
31. **Insights from applying different assessment methods for metals resource use**
Maria Ljunggren Söderman, Chalmers University of Technology, Sweden
32. **Life Cycle Assessment of Alkali Activated Cement compared to Ordinary Portland Cement**
Anna Alfocea-Roig, University of Barcelona, Spain
33. **Repair for high-voltage electric motors: energy efficiency vs resource use?**
Adeline Jerome, Chalmers University of Technology, Sweden
34. **LCA of food waste management in Italy, with a special focus on the effect of the bags used for the collection**
Mario Grosso, Milan Polytechnic, Italy
35. **Evaluating carbon balance of wood cascading – the need for accounting storage period and rate of carbon uptake**
Kranti Navare, KU Leuven, Belgium
36. **Environmental and economic sustainability of agricultural waste collection and valorization**
Giuseppe Vignali, University of Parma, Italy
37. **Forestry Waste in British Columbia - overcoming bad habits and perverse life cycle accounting**
Roland Clift, British Columbia, Canada and University of Surrey, UK
38. **Assessment of technologies and scenarios for biogas management in Denmark**
Anna Sofie Varling, Denmark Technical University, Lyngby, Denmark
39. **BBCircle – Life Cycle Assessment for innovative biorefinery process evaluation**
Lidia Lombardi, Niccolò Cusano University, Italy
40. **Environmental assessment of different integrated biorefinery scenarios using walnut shells as a source for lignin production**
Beatriz Santiago, CRETUS Institute, Spain
41. **Environmental assessment framework for bio-based methane production via anaerobic digestion, gasification, and gas upgrading**
Concetta Lodato, Denmark Technical University, Lyngby, Denmark

42. **The Biofactory: Life Cycle Sustainability Assessment for Promoting Circular Economies in Wastewater Treatment**
Madeline Furness, University of Canterbury, United Kingdom
43. **Critical review on life cycle assessment of bio-based platform molecules: sustainability metrics of novel technologies**
Jorge Blanco, Rey Juan Carlos University, Spain
44. **Life cycle analysis of different biochar production processes for simultaneous waste management and carbon capture credits**
Franco Berruti, ICFAR/Western University, Canada
45. **Advanced Thermochemical Conversion of Various Waste Feedstocks with CCS for Clean Hydrogen Production - a Life Cycle Assessment**
Suviti Chari, University College London, United Kingdom
46. **An alternative management scheme for plastics from construction & demolition waste**
Filomena Ardolino, University of Campania, Italy
47. **Life cycle impacts of WEEE plastics recycling within the PLAST2bCLEANED project**
Spela Ferjan, TNO, Netherlands
48. **LCA for emerging waste treatment technologies: theoretical approach and practical application**
Christina Tsouti, DRAXIS Environmental SA, Greece
49. **Environmental and economic analysis to evaluate the valorization process of metallurgical waste and by-products**
Giovanna Sauve, KU Leuven, Belgium
50. **The environmental benefits of circular economy strategies in the nuclear industry: a Life Cycle Assessment study**
Andrea Paulillo, University College London, United Kingdom
51. **Economic and environmental assessment of lithium-ion battery recycling processes for electric vehicles**
Giovanni De Feo, University of Salerno, Italy
52. **Evaluating by LCA the environmental impact savings related to the use of waste incineration bottom ash in porcelain tiles manufacturing: The role of metals recovery**
Giulia Costa, University of Rome "Tor Vergata", Italy
53. **Critical choices in Waste LCA – A case study on the treatment of PAH-rich road debris**
David Laner, University of Kassel, Germany
54. **Prospective life cycle assessment for nickel slag valorization by mineral carbonation**
Eva Quéheille, Gustave Eiffel University, France